

[Home](#) [Bond Info](#) [Locations](#) [Sports](#) [Preschool](#) [Youth](#) [Teens](#) [Adults](#) [Seniors](#) [Aquatics](#)

## Buildings & Facilities

### EXPLORE OUR THREE NEW FACILITIES!

[Pleasant Hill Community Center](#) | [Pleasant Hill Senior Center](#) | [Pleasant Hill Teen Center](#)

#### All New Facility Feature:

- Versatile Room Accommodations
- Beautiful park setting
- Bright airy rooms with soaring vaulted ceilings and windows
- Diverse room accommodations for small to large parties up to 400
- Catering-friendly kitchen (Senior Center has full professional kitchen)
- Convenient access to hotels, downtown, major freeways and airports

Make your next event a memorable one with the ideal location right here in our community.

For all facility rentals, please contact our Community Center at (925) 676-5200 or [email](#).

[Download our Park Rental brochure here>>](#)

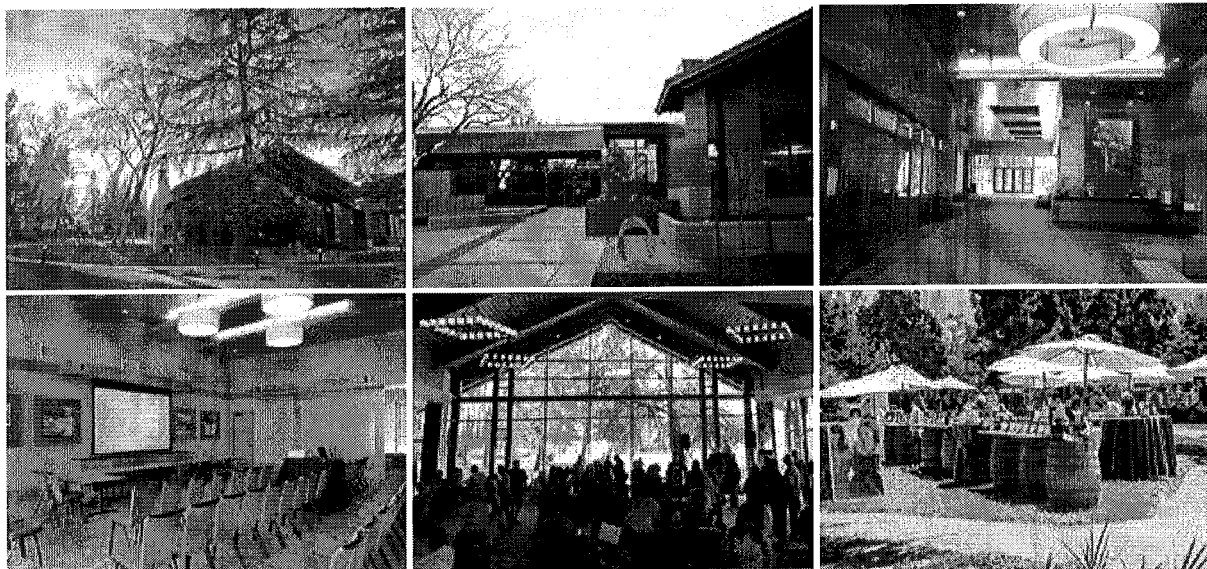

### Welcome to the NEW Pleasant Hill Community Center

320 Civic Drive, Pleasant Hill

A "crown jewel" facility in our community. Ideal for weddings, parties of all sizes, business meetings, conferences, dances and events. Simply gorgeous!

For Rental information or to schedule a tour, call Ryan Herriman at (925) 676-5200

[Community Center Rate Information>](#)

[Rental Request Form PDF >](#)

Pleasant Hill Teen Center  
147 Gregory Lane



The Pleasant Hill Teen Center is open Mon-Fri, school dismissal time to 6:00pm. A perfect place for a small reception or family birthday party!

[Teen Center Rate Information >](#)

[Rental Request Form PDF >](#)

Visit the Teen Center Website: <http://phteenscene.com/>



### Pleasant Hill Senior Center

233 Gregory Lane

The Pleasant Hill Senior Center is open Mon-Thurs 9am-4pm, Fri 9am-3pm. Check our rental brochure for rates and details than fill out a rental request today. For more information, contact Ryan Herriman at (925) 676-5200.

[Senior Center Rate Information >](#)

[Rental Request Form PDF >](#)

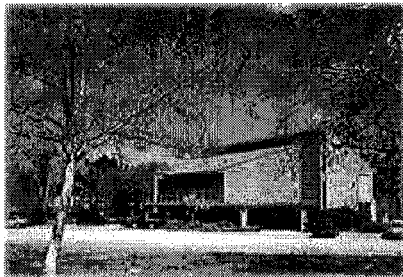

### Winslow Center

2590 Pleasant Hill Road

This is perfect for concerts, programs or smaller parties. The stage area was designed for bands, plays or programs. It accommodates groups up to 130 theater-style or 115 for dining. Easy parking. Located in a peaceful rural setting - yet close to major freeways. It is available Friday / Saturday nights, and 2 - 11 pm Sundays.

[Winslow Center Rate Information >](#)

For more information, contact Ryan Herriman at (925) 676-5200

[Start a 360 ° tour of the Windlow Center here](#)



### Pleasant Hill Aquatic Park

147 Gregory Lane

Invite the whole gang! Have a barbecue pool party that no one will ever forget! Diving Pool is 25 yards long. Depth: 3.5 to 10.5 feet with 2-one-meter Diving Boards; the medium size training pool is 3.5-4 feet deep; 2 or more lifeguards on duty. The Sprayground is also available for rent. Two picnic areas with barbecues, 20 person maximum capacity per area.

[Print aquatic facilities fee descriptions here >](#)

For more information, contact Nancy at 682-0896 or [email her directly](#).

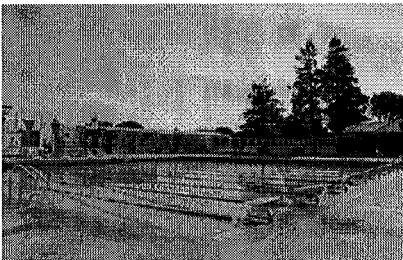

### PH Education Center Pool

1 Santa Barbara Road.

Perfect for competitive swim meets, this 10-Lane Pool, 25 Yards by 25 Meters, Depth: 3 1/2 feet to 10 feet. Available for parties or swim meets on weekends only.

For more information, contact Nancy at 682-0896 or [email her directly](#).

[Smoke Free Parks Resolution >](#)

[Smoke Free Parks Ordinance >](#)

# Pleasant Hill Community Center

320 Civic Drive | Pleasant Hill, CA

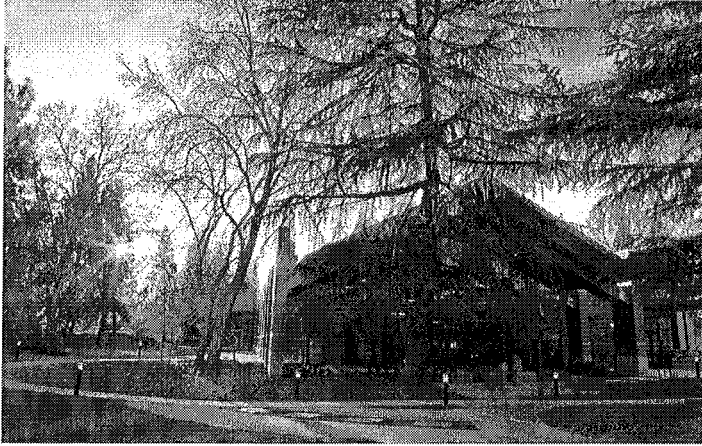

- 22,000 sq. ft. facility in a lovely park setting
- Perera Pavillion (*seats up to 380, private entrance*)
- Variety of Multi-Use Rooms (*seats from 25 to 100*)
- Dance Studio
- Full AV setup, plasma TV, Wi-fi, projector/screen
- Catering Kitchen
- Gazebo for outdoor ceremonies
- Convenient access to hotels, downtown, freeways & airports

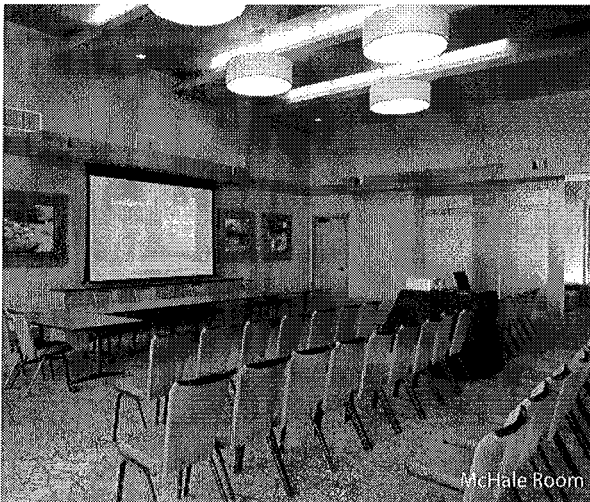

McHale Room

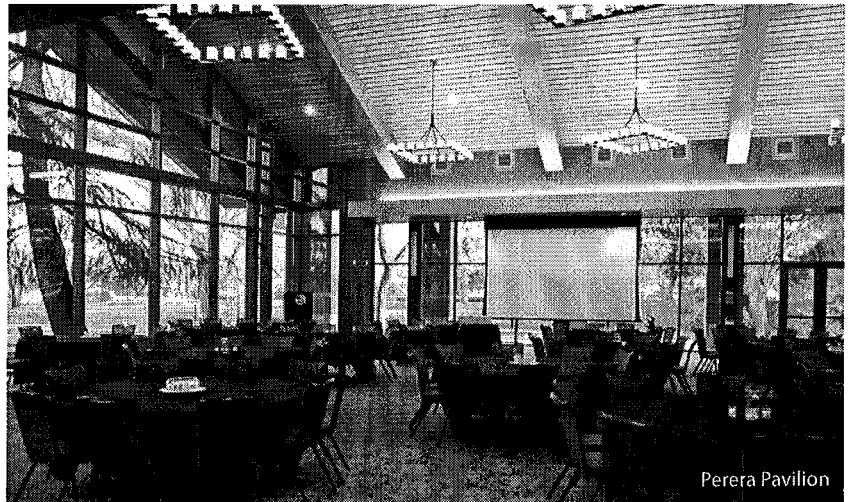

Perera Pavillion

| Pleasant Hill Community Center<br>320 Civic Drive   |                                      | Weekdays<br>M-Th, F until 5pm | Saturdays | Fridays after 5pm<br>& Sundays |
|---|--------------------------------------|-------------------------------|-----------|--------------------------------|
| Perera Pavillion (cap 380) Sat. 8 hr. minimum/ Fri. & Sun 5 hr. minimum<br>Damage Deposit \$750 | Resident/Private                     | \$125/hr                      | \$290/hr  | \$225/hr                       |
|   | Non-resident/<br>Private/ Commercial | \$155/hr                      | \$350/hr  | \$275/hr                       |
|   | Non-Profit                           | \$100/hr                      | \$265/hr  | \$205/hr                       |
| McHale Room (cap 80) 5 Hr. minimum Fri/<br>Sat/Sun<br>Damage Deposit \$500                      | Resident/Private                     | \$60/hr                       | \$120/hr  | \$100/hr                       |
|   | Non-resident/<br>Private/ Commercial | \$80/hr                       | \$145/hr  | \$120/hr                       |
|   | Non-Profit                           | \$50/hr                       | \$110/hr  | \$90/hr                        |



Call Ryan Herriman, (925) 771-7639 | [rherriman@pleasanthillrec.com](mailto:rherriman@pleasanthillrec.com)

# Pleasant Hill Senior Center

233 Gregory Lane | Pleasant Hill, CA

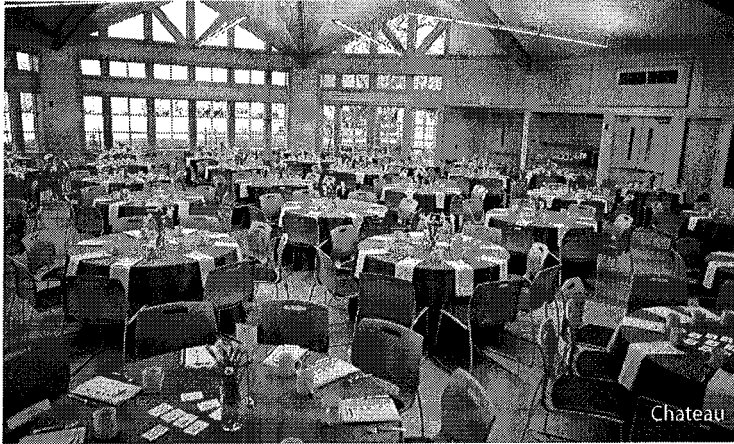

- 23,000 sq. ft. facility in beautiful park setting
- Large Multi-Use Rooms; seats up to 255
- 3 Smaller Meeting Rooms
- Dance Studio
- Wi-Fi , plasma TV, full AV set-up, projector, drop-down screen
- Commercial Kitchen
- Ample parking

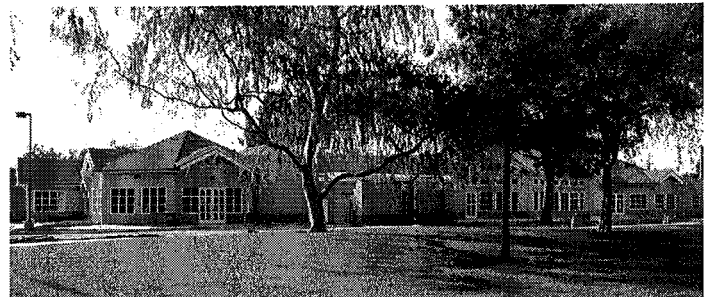
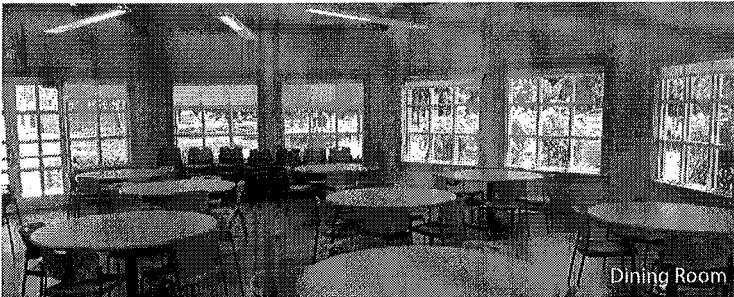

## Pleasant Hill Senior Center

233 Gregory Lane

Weekdays  
M-Th, F until 5pm

Saturdays

Fridays after 5pm  
& Sundays

|  |                                      |            |            |            |
|--|--------------------------------------|------------|------------|------------|
| Chateau (cap 255) Sat. 8 hr. minimum;<br>Fri & Sun 5 hr. minimum<br>Damage Deposit \$750     | Resident/Private                     | \$140/hour | \$220/hour | \$175/hour |
|  | Non-resident/<br>Private/ Commercial | \$175/hour | \$270/hour | \$220/hour |
|  | Non-Profit                           | \$130/hour | \$205/hour | \$165/hour |
| Dining Room (cap 88); 2 hr. minimum<br>weekdays; 4 hr. min. Sat/Sun<br>Damage Deposit \$500  | Resident/Private                     | \$75/hour  | \$115/hour | \$90/hour  |
|  | Non-resident/<br>Private/ Commercial | \$90/hour  | \$140/hour | \$115/hour |
|  | Non-Profit                           | \$70/hour  | \$105/hour | \$85/hour  |
| Classroom (cap 50); 2 hr. minimum<br>weekdays; 4 hr. min. on Sat/Sun<br>Damage Deposit \$200 | Resident/Private                     | \$50/hour  | \$75/hour  | \$60/hour  |
|  | Non-resident/<br>Private/Commercial  | \$60/hour  | \$95/hour  | \$75/hour  |
|  | Non-Profit                           | \$45/hour  | \$70/hour  | \$55/hour  |



Call Ryan Herriman, (925) 771-7639 | [rherriman@pleasanthillrec.com](mailto:rherriman@pleasanthillrec.com)



# Pleasant Hill Teen Center

147 Gregory Lane | Pleasant Hill, CA



Lounge

- 5,000 sq. ft. facility opens to park setting
- Lounge & Game Room
- Private patio
- Large Conference Room
- Pool table, Foosball, Air Hockey
- Wi-Fi , plasma TV, full AV set-up, drop-down screen, projector, white board
- Kitchenette
- Ample parking

Teen Party Packages available at  
[phteenscene.com](http://phteenscene.com)

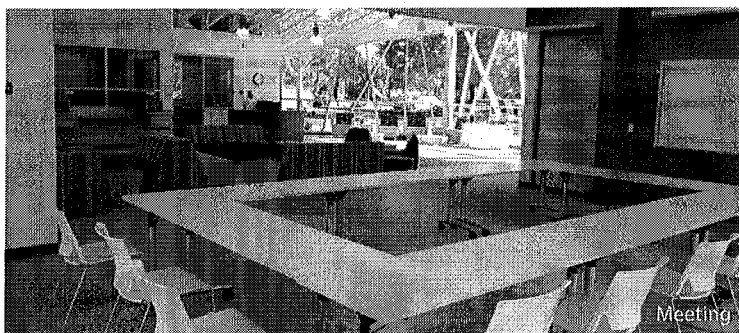

Meeting



## Pleasant Hill Teen Center

147 Gregory Lane

|  |                                      | Mon—Fri<br>until 1pm | Saturdays | Fridays after 6pm<br>& Sundays |
|--|--------------------------------------|----------------------|-----------|--------------------------------|
| Lounge (cap 100) 4 hour minimum<br>Damage Deposit \$500      | Resident/Private                     | \$60/hr              | \$100/hr  | \$85/hr                        |
|  | Non-resident/<br>Private/ Commercial | \$75/hr              | \$125/hr  | \$110/hr                       |
|  | Non-Profit                           | \$55/hr              | \$95/hr   | \$75/hr                        |
| Meeting Room (cap 30) 4 hour minimum<br>Damage Deposit \$200 | Resident/Private                     | \$50/hr              | \$50/hr   | \$50/hr                        |
|  | Non-resident/<br>Private/ Commercial | \$55/hr              | \$55/hr   | \$55/hr                        |
|  | Non-Profit                           | \$45/hr              | \$45/hr   | \$45/hr                        |



Call Ryan Herriman, (925) 771-7639 | [rherriman@pleasanthillrec.com](mailto:rherriman@pleasanthillrec.com)

# The Winslow Center

2590 Pleasant Hill Rd. | Pleasant Hill, CA

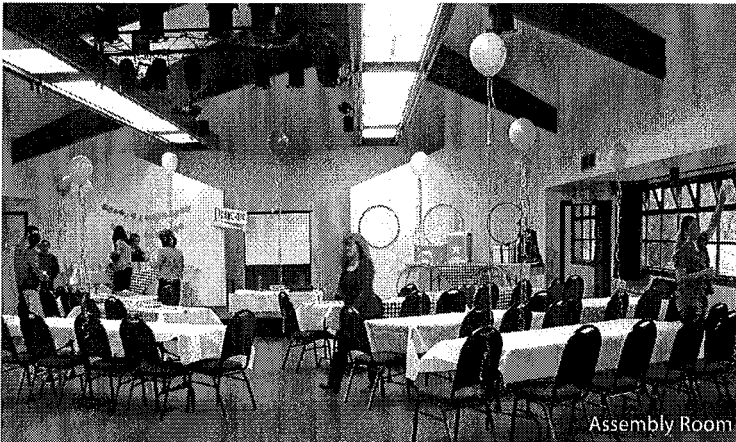

Assembly Room

- Assembly Room accommodates up to 120
- Meeting rooms accommodate up to 35
- Children's playground\*
- Close to hotels, downtown, Bart, highways
- Wi-Fi, drop-down screen
- Ample parking

## \*Playground Birthday Packages (2-6 yrs)

Looking for a secure outdoor setting for your child's next birthday party? Enjoy our Winslow Center picnic area with preschool apparatus and a grassy area.

Maximum 30 children/adults. Schedule your 4-hour time block, call (925) 682-0896.

\$81/\$66 Dist. Res

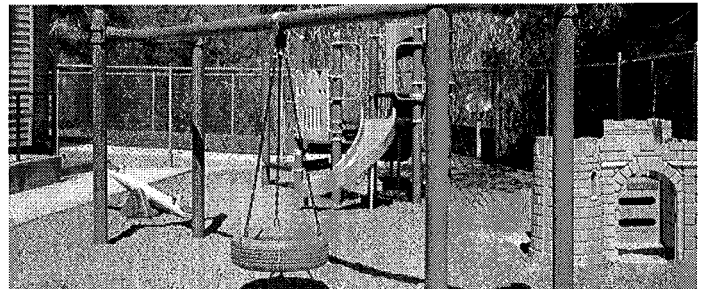

| Winslow Center<br>2590 Pleasant Hill Rd.                         |                                     | Weekdays<br>M-Th, F until 5pm | Saturdays | Fridays after 5pm<br>& Sundays |
|--|-------------------------------------|-------------------------------|-----------|--------------------------------|
| Assembly Room (cap 120)<br>4 hr. minimum<br>Damage Deposit \$500 | Resident/Private                    | \$50/hour                     | \$75/hour | \$60/hour                      |
|  | Non-resident/Private/<br>Commercial | \$60/hour                     | \$85/hour | \$75/hour                      |
|  | Non-Profit                          | \$45/hour                     | \$70/hour | \$55/hour                      |
| Rooms 1 & 2 (35)<br>2 hr. minimum<br>Damage Deposit \$200        | Resident/Private                    | \$35/hour                     | \$35/hour | \$35/hour                      |
|  | Non-resident/Private/<br>Commercial | \$40/hour                     | \$40/hour | \$40/hour                      |
|  | Non-Profit                          | \$30/hour                     | \$30/hour | \$30/hour                      |



Call Ryan Herriman, (925) 771-7639 | [rherriman@pleasanthillrec.com](mailto:rherriman@pleasanthillrec.com)



## Pleasant Hill Recreation & Park District Facility Rental Application

### Private/Individual/Organization/Company Event Information

Name of Responsible Party: \_\_\_\_\_

Company/Organization Name: \_\_\_\_\_

Address: \_\_\_\_\_ City: \_\_\_\_\_ Zip: \_\_\_\_\_

Day Phone: \_\_\_\_\_ Work Phone: \_\_\_\_\_ Fax Number: \_\_\_\_\_

Cell Phone: \_\_\_\_\_ Email Address: \_\_\_\_\_

Designated Alternate Contact Name: \_\_\_\_\_ Phone Number: \_\_\_\_\_

### Event

#### CHECK FACILITY REQUESTED : (MAXIMUM CAPACITY)

**Community Center**☐ Perera Pavilion (400)☐ McHale Room (80)**Senior Center**☐ Chateau Hall (255 ) ☐ Classroom (50)☐ Dining Room (88) ☐ Commercial Kitchen**Teen Center**☐ Lounge ( 100)☐ Meeting Room (30)**Winslow Center**☐ Rooms 1 & 2 (40)☐ Assembly Room (100)

#### RENTAL CLASSIFICATION (Please check only one):

☐ Resident☐ Non-resident / Commercial☐ Non-profit

Requested Date(s): \_\_\_\_\_  
DAY(S) OF THE WEEK MONTH DAY YEAR

Alternate or Additional Date(s) (Circle One): \_\_\_\_\_  
DAY(S) MONTH DAY YEAR

Type of Event: (circle one) Meeting Seminar/Workshop Party Wedding/Reception Fundraiser/Benefit Other

SET-UP TIME: \_\_\_\_\_ a.m./p.m. to \_\_\_\_\_ a.m./p.m.

Number in Attendance: \_\_\_\_\_

EVENT TIME: \_\_\_\_\_ a.m./p.m. to \_\_\_\_\_ a.m./p.m.

CLEAN-UP TIME: \_\_\_\_\_ a.m./p.m. to \_\_\_\_\_ a.m./p.m.

Total Hours: \_\_\_\_\_

**Note: Rental Hours must include all time needed for decorating/set-up, "main event" and clean-up.**

**Fees will not be refunded for time not used. Reserved time should be chosen carefully. Changes may be subject to additional charges.**

How many rectangular tables required? \_\_\_\_\_ How many round tables required? \_\_\_\_\_ How many chairs required? \_\_\_\_\_

Will alcohol be served? Yes ☐ No ☐ Will alcohol be sold? Yes ☐ No ☐ If yes, you must obtain an A.B.C. Permit.

Will food be served? Yes ☐ No ☐ If yes, To be given away ☐ To be sold ☐ Catered ☐ Cooking On-Site ☐

Is there admission to attend event? Yes ☐ No ☐

Will you have Vendors and/or Booths at the event? Yes ☐ No ☐

Will there be Music? Yes ☐ No ☐ If yes, Live Band ☐ DJ ☐ Recorded ☐

Will you bring in any additional equipment and/or decorations? Yes ☐ No ☐ If so, please describe and include person( s) delivering and when. \_\_\_\_\_